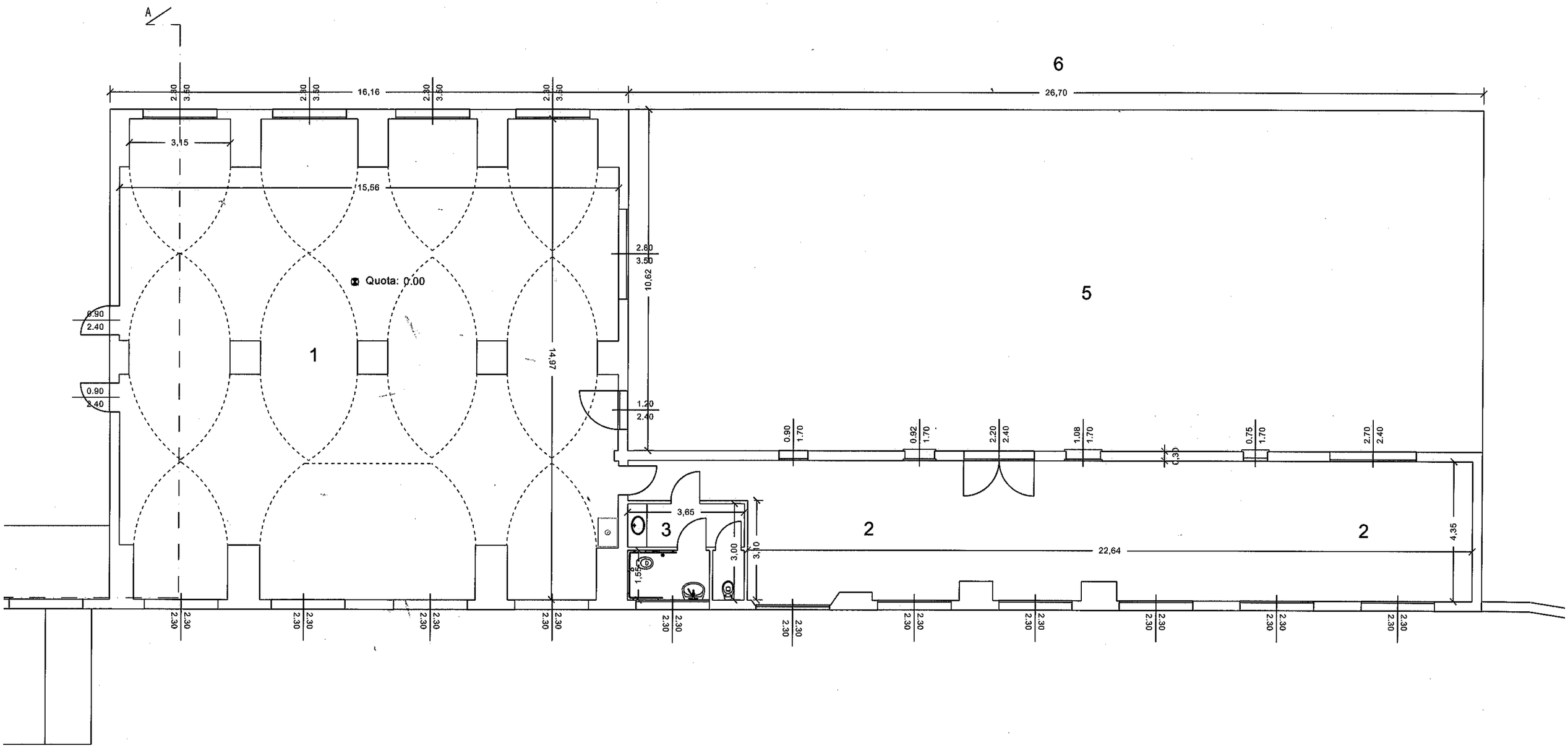
A
6
26,70
16,16
2.30
3.50
3,15
15,56
Quota: 0.00
1
14,97
2,80
3.50
10,62
0.90
2.40
1.20
2.40
5
0.90
1.70
0.92
1.70
2.20
2.40
1.08
1.70
0.75
1.70
2.70
2.40
3
3,65
3,00
1,35
2
22,64
4,35